

Photo Date: 19990115
Photo Resolution: 15.00 (m)
Photo Accuracy: 50.00 (m)
Photo Desc: Earthstar



Kittitas

I-90

Yakima River

I-82

Double K. Ranch



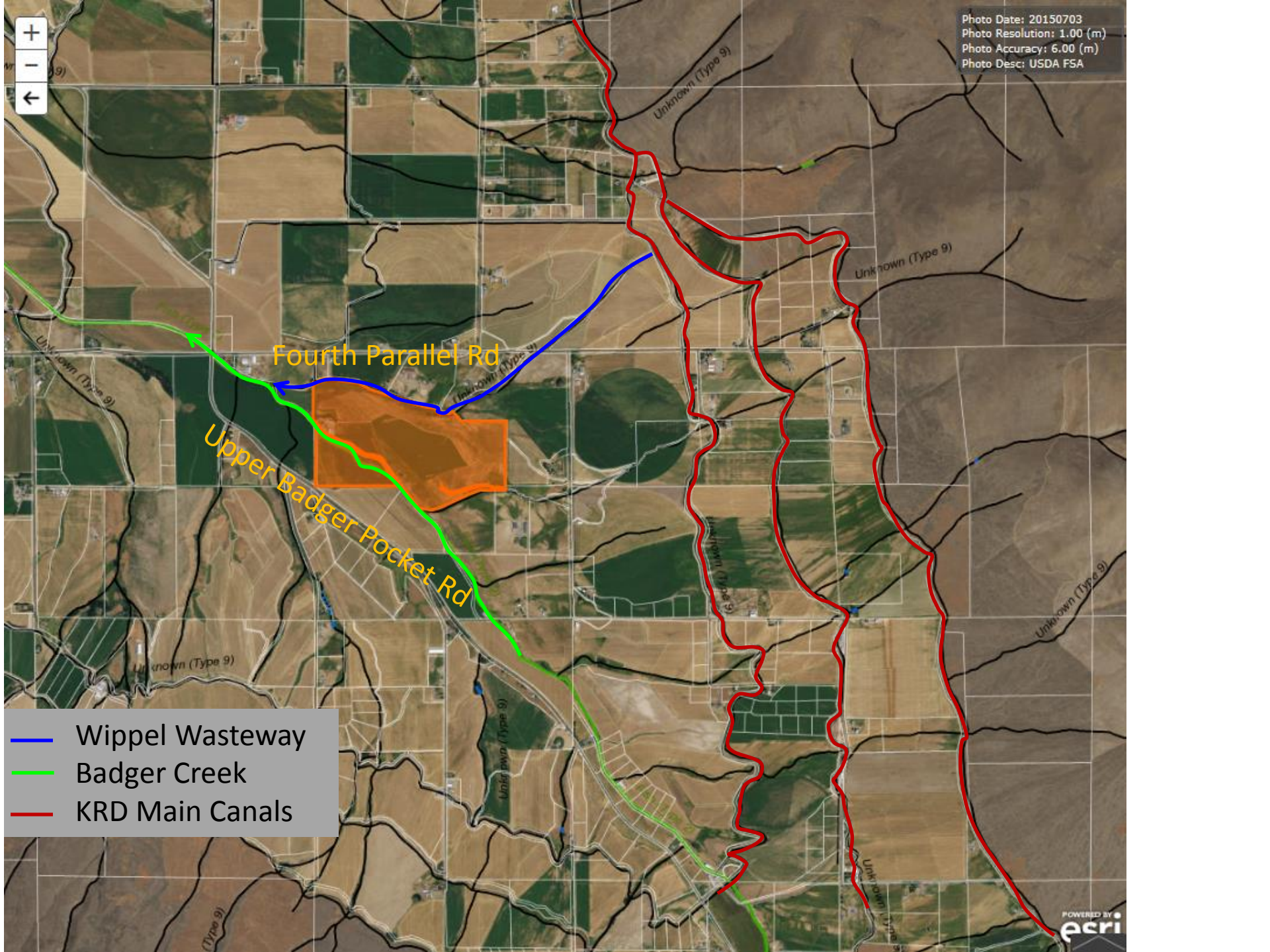

Fourth Parallel Rd

Upper Badger Pocket Rd

- Wippel Wasteway
- Badger Creek
- KRD Main Canals

DOUBLE K SHORT PLAT
PART OF SECTION 5, T. 16 N., R. 20 E., W.M.
KITITAS COUNTY, WASHINGTON

SP-16-

LEGEND

- SET 5/8" REBAR W/ CAP - "CRUSE 36815"
- FOUND PIN & CAP
- FENCE
- ⊙ WELL
- ⊕ UTILITY POLE
- () RECORD INFORMATION

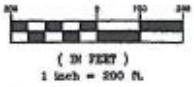

Long narrow strip of Lot 1 mostly within the Wippel Wasteway setback area



12/13/2016

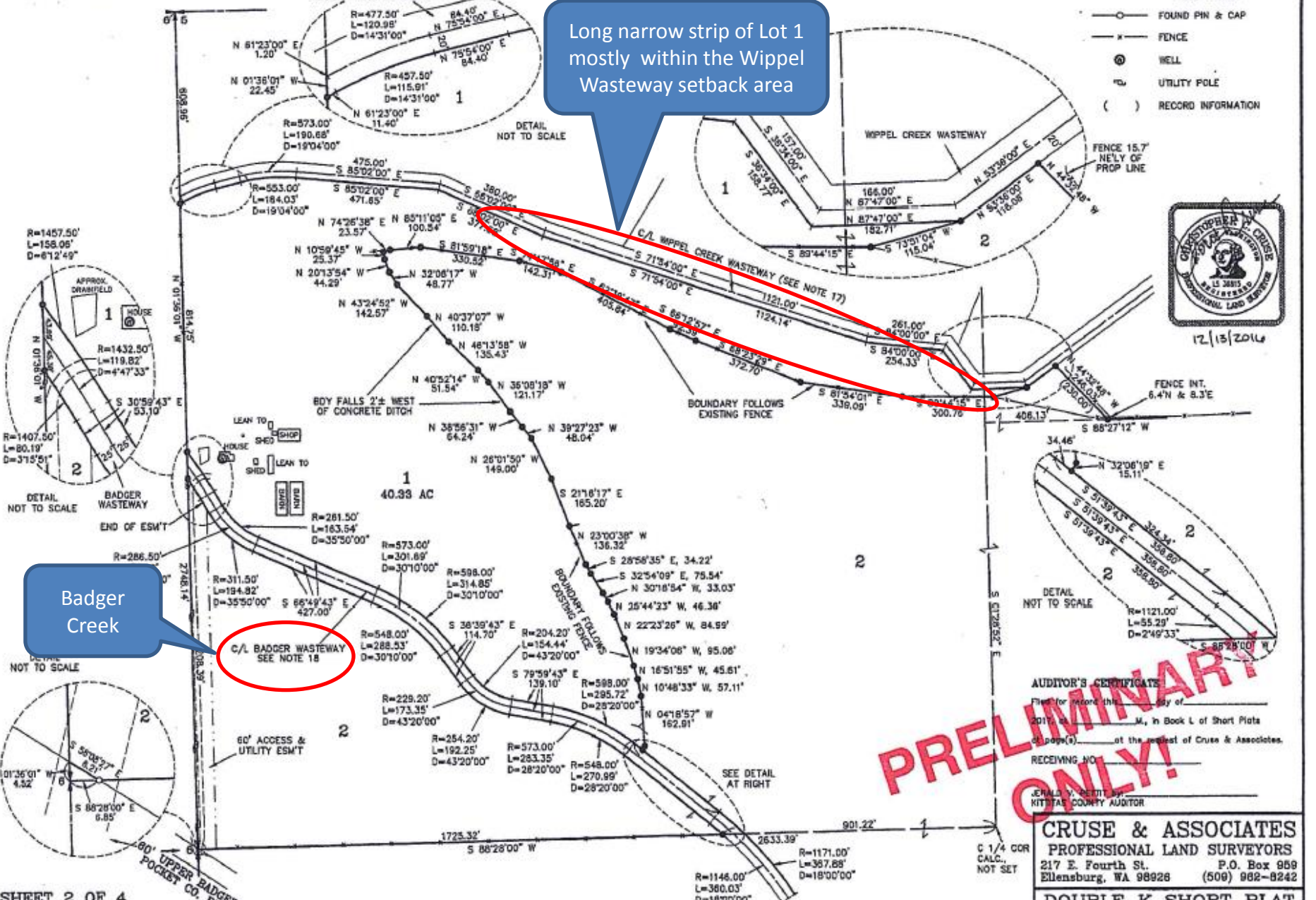

Badger Creek

C/L BADGER WASTEWAY
SEE NOTE 18

AUDITOR'S CERTIFICATE
Filed for record this _____ day of _____
2016, in _____, in Book L of Short Plats
of page(s) _____ at the request of Cruse & Associates.
RECEIVING NO. _____
JENALIS M. GERTY, AUDITOR
KITITAS COUNTY AUDITOR

PRELIMINARY ONLY!

CRUSE & ASSOCIATES
PROFESSIONAL LAND SURVEYORS
217 E. Fourth St. P.O. Box 959
Ellensburg, WA 98928 (509) 982-8242
DOUBLE K SHORT PLAT

The blue polygons indicate locations where there was flowing water on January 11, 2017 and the red polygons are places where there was no flowing water visible. Site photos of several locations follow. The proposed boundaries are approximated on this image, Lot 1 has lines across it and Lot 2 is solid orange.

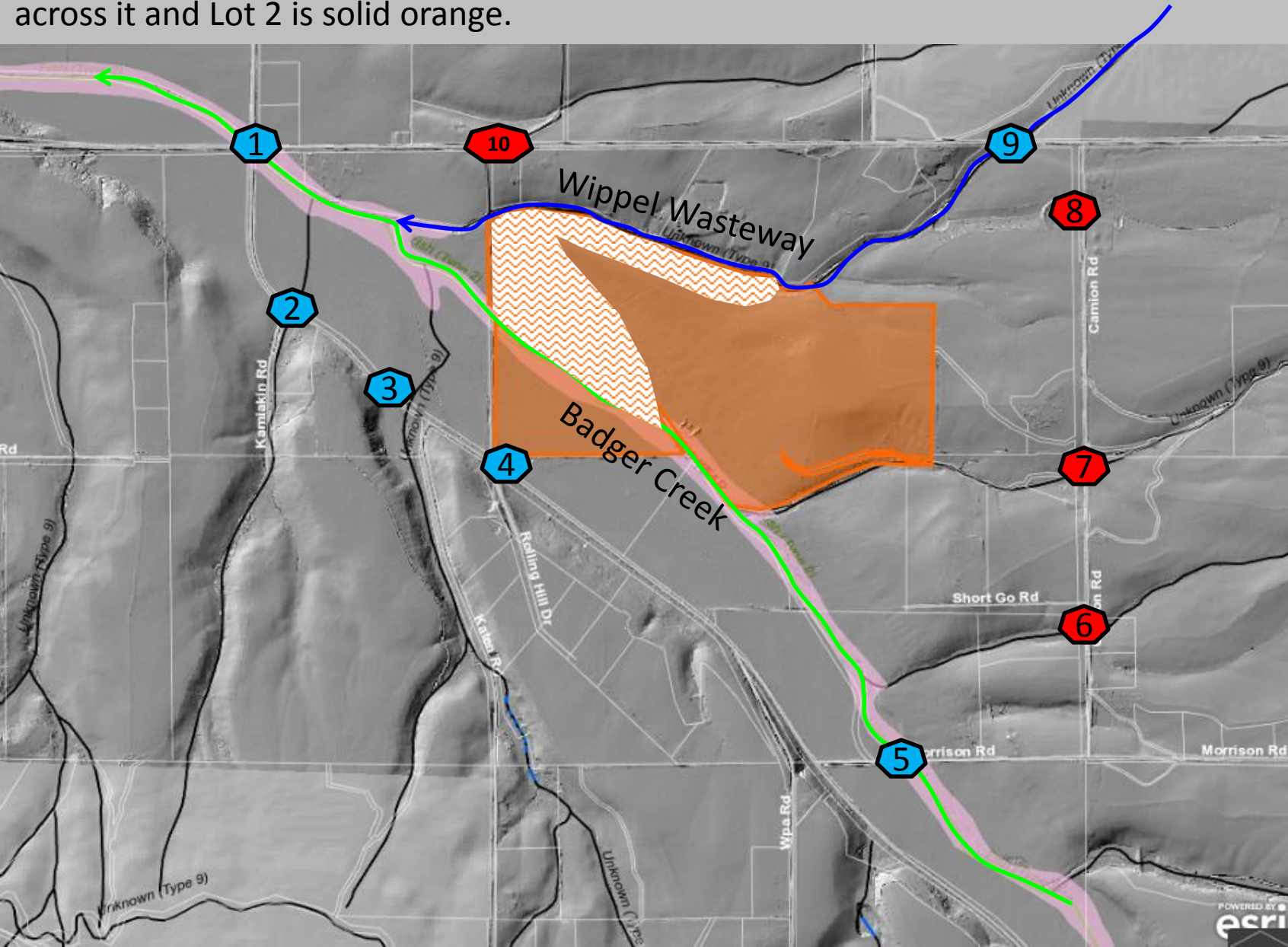



1

This photo was taken at the intersection of Fourth Parallel Road and Upper Badger Pocket Road, looking upstream in Badger Creek.



4

This photo was taken from Upper Badger Pocket Road, looking at the flowing water along the eastern edge of the Double K. Ranch driveway.



5

This photo was taken from Morrison Road, looking upstream in Badger Creek.

This photo was taken from Morrison Road, looking downstream in Badger Creek.



5

This photo was taken from Fourth Parallel Road, looking downstream in Wippel Wasteway.



9